The Promise

from Final Fantasy XIII
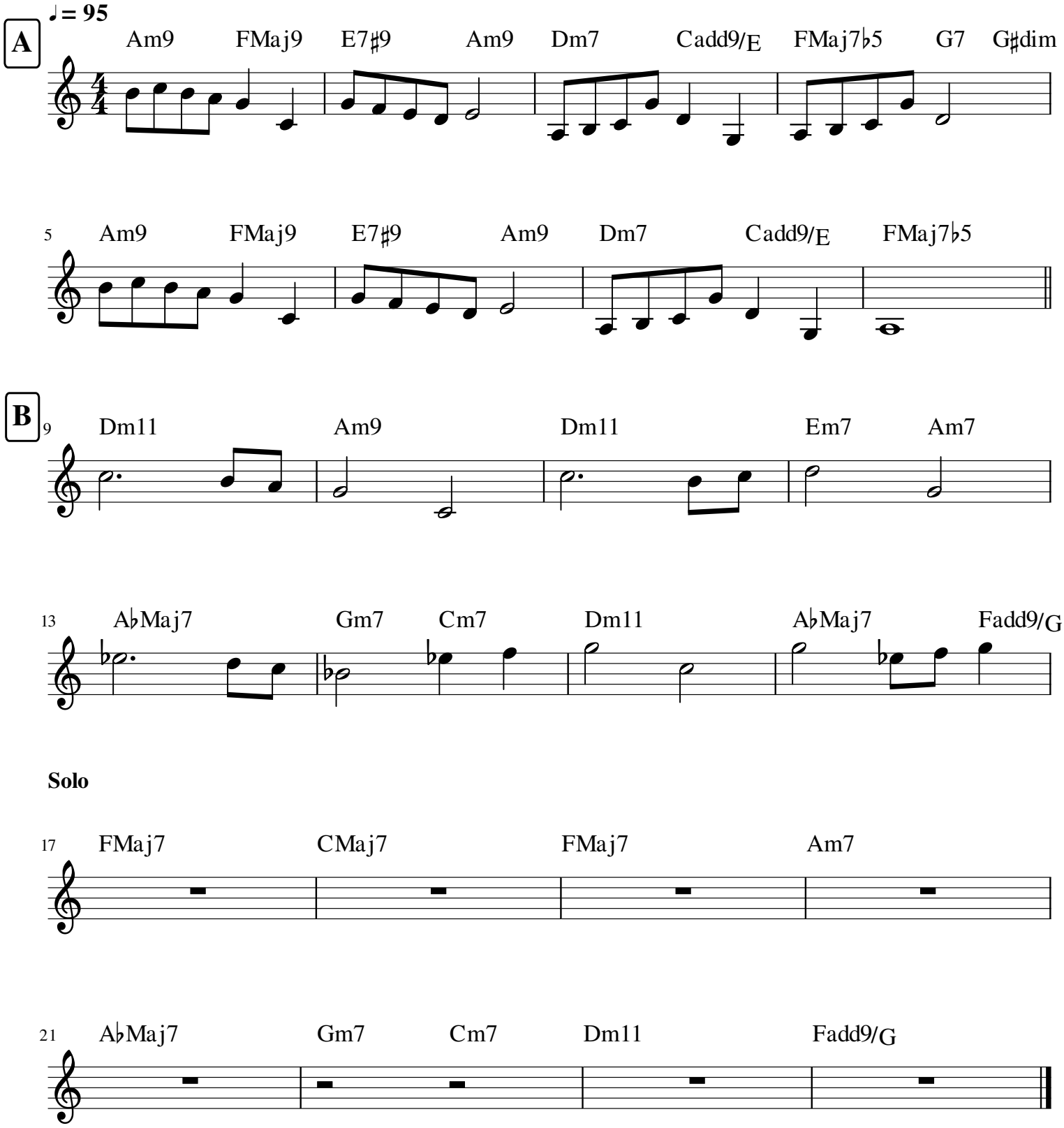
Composed by Masashi Hamauzu
Arranged by Jacob Greenmount